

Land to the North of Bradmore Way, The Brookmans Park Estate

Design copyright is vested in the Company below from whom consent must be obtained for copying or reproducing this drawing.

PLANNING

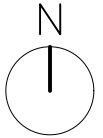

0m 50m 100m 150m
SCALE 1:2500

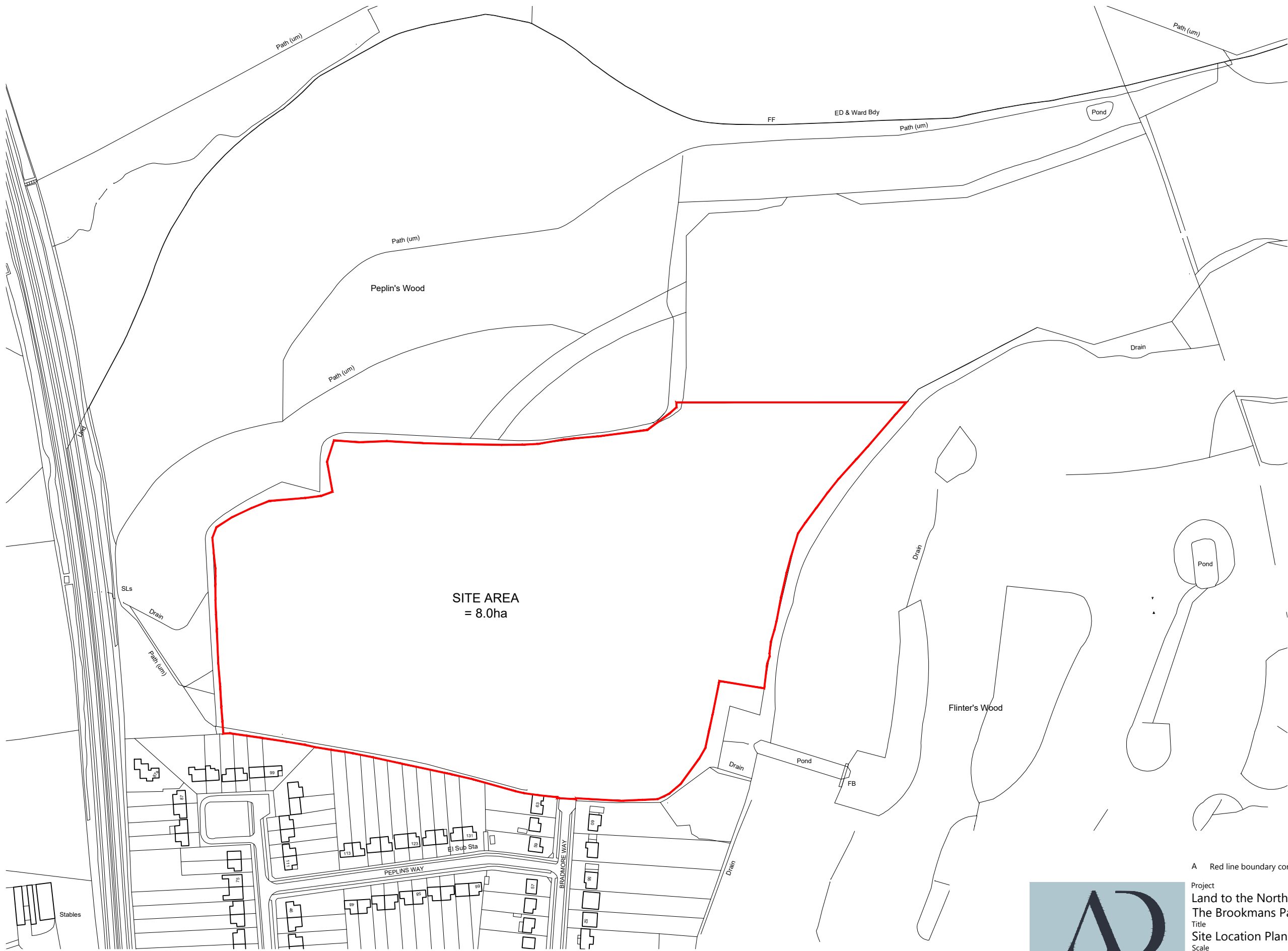

SITE AREA
= 8.0ha

A Red line boundary corrected.

10/02/23 LS



13 Arm & Sword Lane
Old Hatfield - Herts - AL9 5EH
www.AshbyDesign.co.uk
01707 270 077

Project
Land to the North of Bradmore Way,
The Brookmans Park Estate, Hertfordshire (BrP12a)
Title
Site Location Plan

Scale
1:2500 @ A3

Date
March '22

Drawn
CP

Checked
LS

Drawing No.
490/20/OUT/PL1000

Revision
A

Site Location Plan